

## **Historic, Archive Document**

Do not assume content reflects current scientific knowledge, policies, or practices.



63.91

012420

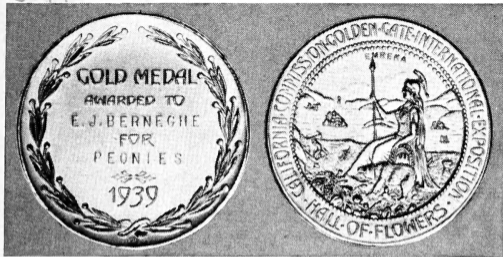

# E. J. BERNECHE

*Grower of Fine* **PEONIES**

3903 S. W. Baird Street  
PORTLAND, OREGON

**Return Postage Guaranteed**



U. S. DEPARTMENT OF AGRICULTURE,

WASHINGTON, D. C.

BUREAU OF PLANT INDUSTRY  
Horticultural Crops and Diseases

8-3591

M. N. N.



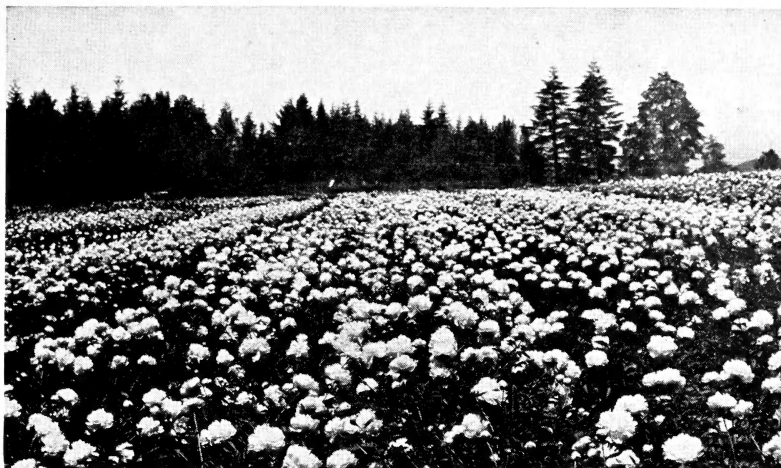

A Portion of  
Our Planting at  
Blossom Time

## Your Success Means Our Success

**I**T IS with a great deal of pleasure we again send you our Peony list. While we have not seen the fruition of all our hopes and plans, we are deeply grateful for the success that we have had, and we come to you at this time with the feeling that in the very near future conditions will tend to become more stabilized.

We are exerting every effort to produce the very best stock that is possible to grow, and in our thirty-three years' experience we believe we have never had better stock to offer than we are offering this season. We feel sure that you will be more than pleased with the stock we will send you.

Samuel Hill, a new single peony of exquisite beauty resembling a huge apple blossom, blooms are often eight to nine inches in diameter. This is one of the finest Peonies we have ever introduced. It blooms in mid-season.

You are invited to visit our garden at blooming time. See several acres of beautiful blossoms from pure white to darkest red. The new Barbur Boulevard, S. W. Pacific Highway, runs through our planting 2¼ miles, S. W. of city limits. Also visit our showroom at our residence, three blocks north and one block east of West Portland School.

We want your good will and are willing to earn it, therefore we want you not only to be satisfied, but so well pleased that we will get inquiries from your friends, saying Berneche's peony roots were recommended by you.

We believe a spoken word of praise from a satisfied customer is the best advertisement possible.

---

**E. J. BERNECHE, Fine Peonies**  
3903 S.W. Baird Street, PORTLAND, OREGON

### COLLECTION "A"

AUGUST DESSERT .....	\$2.00
BEAUTE DE VILLECANTE.....	1.00
GOLDEN DAWN .....	3.00
JUBILEE .....	1.00
MABEL L. FRANKLIN.....	1.00
MME. EMILLE LEMOINE.....	1.00
MONS. MARTIN CAHUZAC.....	1.50
PHOEBE CARY. Pink late .....	1.00
PRIMEVERE .....	1.00
SARAH CARSTENSEN .....	1.00
SARAH K. THURLOW.....	2.00
STANDARD BEARER .....	1.00

Value.....\$16.50

**All 12 for \$14.00**

### COLLECTION "B"

AMA-NO-SODE .....	\$3.00
GOLDEN NUGGET .....	2.00
SOME-GANOKO .....	2.00

Value.....\$7.00

**All three for \$5.00**

### COLLECTION "C"

MARGUERITE .....	\$2.00
MISCHIEF .....	2.00
SAMUEL HILL .....	5.00

Value.....\$9.00

**All three for \$6.00**  
or COLLECTION "B" and "C" for \$10.00





SARAH BERNHARDT

## VARIETIES AND PRICES

	Each
8.49 ADDIELANCHA. (Brand) Late, creamy white.....	\$ 1.00
8.5 ADOLPH ROUSSEAU. (D. and M.) Brilliant garnet....	1.00
8.6 ALBERT CROUSSE. (Crousse) Shell pink.....	.75
9.39 ALICE HARDING. (Lemoine).....	5.00
8.8 ALSACE LORRAINE. (Lemoine) Cream white.....	1.00
9.06 ANNA SASS. (Sass) Very beautiful tall pink.....	2.00
8.1 ASA GRAY. (Crousse) Flesh pink.....	.75
8.7 AUGUST DESSERT. (Dessert) Crimson carmine.....	2.00
8.7 AVALANCHE. (Crousse) Ivory white.....	1.00
8.43 AVIATEUR LINDBERG. (Doriat) Large loose semi-double red.....	2.00
8.8 BALL O' COTTON. (Fra) Spotless white; fragrant, mid-season.....	2.00
9.0 BARONESS SCHROEDER. (Kelway) Flesh white.....	1.00
7.2 BEAUTE DE VILLECANTE. (Gambault) Fine pink....	1.00
8.90 BLANCHE KING. (Brand) Late deep pink, fine.....	4.00
8.7 BRAND'S MAGNIFICENT. (Brand) Dark red.....	1.00
7.8 CHARLES McKELLIP. (Brand) Bright red.....	1.00
9.1 CORNELIA SHAYLOR. (Shaylor) Shell pink.....	2.00
8.1 COURONNE D'OR. (Calot) White.....	.50
DENISE. (Lemoine) White.....	5.00

# PEONY

PRICES QUOTED ARE FOR GOOD HEALTHY ROOTS, THREE to FIVE EYES — GUARANTEED TRUE TO NAME

VARIETY	Each
8.1 DUCHESS DE NEMOURS. (Calot) Sulphur white.....	1.00
9.1 EDWIN C. SHAW. (ThurLOW) Fine flesh pink.....	2.00
9.0 ELLA CHRISTIANSON. (Brand) Clear bright pink....	3.00
8.7 ELWOOD PLEAS. (Pleas) Rose pink.....	1.00
8.9 ENCHANTRESS. (Lemoine) Cream white.....	1.00
8.0 ETTA. (Terry) Shell pink.....	1.00
8.4 FELIX CROUSSE. (Crousse) Red.....	.75
9.3 FESTIVA MAXIMA. (Miellez) White.....	.75
8.9 FLORENCE MACBETH. (Sass) Late pink.....	2.00
9.1 FRANCES WILLARD. (Brand) White.....	1.50
FRANK E. GOOD. (Good & Reese) Flesh pink, new....	5.00
8.59 GENE STRATTON PORTER. (Rosefield).....	1.00
8.9 GEORGIANA SHAYLOR. (Shaylor) Rose pink.....	1.00
8.43 GOLDEN DAWN. (Gumm) Ivory-white, yellow center..	3.00
8.84 GRACE BATSON. (Sass) Large globular pink.....	2.00
9.2 GRACE LOOMIS. (Saunders) White.....	2.00
8.8 GRANDIFLORA. (Richardson) Shell pink, late.....	.75
8.2 GROVER CLEVELAND. (Terry) Red.....	1.00
H. A. HAGEN. (Richardson) Rose pink, late.....	1.00
7.8 H. F. REDDICK. (Brand) Crimson.....	.75
8.41 HARRY L. RICHARDSON. (Rosefield) Late red.....	1.00
8.71 HAZEL KINNEY. (Brand) Late pink.....	2.00
HENRIE CORE'. (Doriat) Flesh pink.....	1.00
8.8 HENRY AVERY. (Brand) White with yellow collar....	2.00
8.67 INSPECTEUR LAVERGNE. (Doriat) Vivid deep crimson	2.00
INSTITUTEUR DORIAT. (Doriat).....	1.00
IOLA. (Unknown) Cream and pink.....	1.00
8.7 JAMES KELWAY. (Kelway) Pale pink.....	1.50
8.7 JAMES R. MANN. (ThurLOW) Midseason, rose pink....	2.00
9.2 JEANNOT. (Dessert) Flesh pink, late.....	1.00
9.3 JOHN M. GOOD. (Welsh) Late midseason, white.....	5.00
8.9 JUBILEE. (Pleas) Ivory white.....	1.00
8.6 JUDGE BERRY. (Brand) Light pink.....	1.00
JUDGE SNOOK. Large white, extra fine, scarce.....	5.00
8.8 KARL ROSENFELD. (Rosefield) Fine red.....	1.00
KATHERINE HAVEMEYER. (ThurLOW) Flesh pink....	2.00
9.8 KELWAY'S GLORIOUS. (Kelway) Pure white.....	2.00
KELWAY'S MEDIA. (Kelway).....	1.00
KELWAY'S QUEEN. (Kelway) White.....	2.00
9.1 LADY ALEXANDRA DUFF. (Kelway) Pale pink.....	1.50
8.5 LA PERLE. (Crousse) Shell pink.....	1.00
8.6 LA LORRAINE. (Lemoine) Cream white, late.....	4.00
8.8 LAURA DESSERT. (Dessert) White and yellow.....	3.00
9.9 LE CYGNE. (Lemoine) Milk white.....	2.00
8.8 LILLIAN GUMM. (Gumm) Pink.....	1.00
9.0 LONGFELLOW. (Brand) Cherry red.....	1.00
9.0 MABEL L. FRANKLIN. (Franklin) Fine pink.....	1.00
8.7 MADELON. (Dessert) Silvery-pink, new.....	2.00
8.9 MARIE CROUSSE. (Crousse) Pink.....	1.00
8.5 MARIE LEMOINE. (Calot) Cream white.....	1.00
8.2 MARIE JACQUIN. (Verdier) Blush white.....	1.00
9.1 MARTHA BULLOCK. (Brand) Soft rose pink.....	2.00
8.7 MARY BRAND. (Brand) Red.....	1.00
MIGNON. (Lemoine) Amber white.....	1.00
9.0 MILTON HILL. (Richardson) Lilac rose.....	1.00
8.9 MINNIE SHAYLOR. (Shaylor) Semi-double light pink..	3.00
8.5 MME. AUG. DESSERT. (Dessert) Pink.....	1.00

VARIETY	Each
7.9 MME. de VERNEVILLE. (Crousse) White.....	.50
MME. EDOUARD DORIAT. (Doriat) White.....	2.00
MME. EMILE DEBATENE. (Doriat) Deep pink.....	4.00
8.9 MME. EMILE LEMOINE. (Lemoine) Milk white.....	1.00
9.4 MME. JULES DESSERT. (Dessert) White.....	1.00
7.8 MODELE DE PERFECTION. (Crousse).....	.75
8.3 MONS. DUPONT. (Calot) Late white.....	1.00
9.2 MONSIEUR JULES ELIE. (Crousse) Pink.....	1.00
8.8 MONS. MARTIN CAHUZAC. (Dessert) Darkest red....	1.50
MR. L. VAN LEEUWEN. (Nieuwenhuyzen) Late mid-season red.....	2.00
MRS. A. M. BRAND. (Brand) Pure white.....	4.00
9.2 MRS. C. S. MINOT. (Minot) Very fine flesh pink....	4.00
9.2 MRS. E. B. BROWNING. (Brand) White.....	1.00
9.3 MRS. EDWARD HARDING. (Shaylor) White.....	2.00
9.0 MRS. FRANK BEACH. (Brand) Dwarf cream white....	5.00
MRS. JOHN M. GOOD. (Good & Welsh) White.....	5.00
8.98 MRS. JOHN M. KLEITSCH. (Brand) Late lavender pink	3.00
9.06 MYRTLE GENTRY. (Brand) Late pale pink.....	3.00
8.92 NANCY DOLMAN. (Vories) Late, extra large pale pink	3.00
NINON. (Doriat) Soft flesh.....	1.00
8.5 OCTAVIE DEMAY. (Calot) Light pink.....	1.00
ODILE. (Doriat) Flesh pink.....	3.00
9.2 PHILIPPE RIVOIRE. (Riviere) Very fine red.....	2.00
7.7 PHILOMELE. (Calot) Pink and yellow.....	.50
8.8 PHOEBE CARY. (Brand) Late lavender pink.....	1.00
PHYLLIS KELWAY. (Kelway) Very fine pink.....	3.00
9.3 PRES. WILSON. (ThurLOW) Rose pink.....	3.00
8.6 PRIMEVERE. (Lemoine) White and yellow.....	1.00
8.7 REINE HORTENSE. (Calot).....	1.00
8.8 RICHARD CARVEL. (Brand) Red.....	1.00
8.6 RITA. (Dessert) Clear flesh salmon pink.....	1.00
9.0 ROSA BONHEUR. (Dessert) Soft pink.....	2.00
9.0 SARAH BERNHARDT. (Lemoine) Pink.....	1.00
SARAH CARSTENSEN. (Terry) Pink.....	1.00
SARAH K. THURLOW. (ThurLOW) Large white, late....	2.00
SIMONNE CHEVALIER. (Unknown) Lavender pink....	1.00
9.7 SOLANGE. (Lemoine) Buff white.....	2.00
9.1 SOUVENIR DE LOUIS BIGOT. (Dessert) Salmon pink..	2.00
8.5 STANDARD BEARER. (Hollis) Light pink.....	1.00
9.8 THERESE. (Dessert) Pink.....	2.00
9.4 TOURANGELLE. (Dessert) Pink.....	1.00
8.3 VENUS. (Kelway) Pink.....	1.00
8.2 VICTOIRE DE LA MARNE. (Dessert) Red.....	1.50
9.3 WALTER FAXON. (Richardson) Pink.....	2.00
8.8 W. F. CHRISTMAN. (Franklin) Pink.....	2.00
WILTON LOCKWOOD. (ThurLOW) Rose pink.....	1.00
WM. F. TURNER. (Shaylor) Dark crimson.....	1.00

## EARLY FLOWERING

OFFICINALIS. <i>Rosea Superba</i> . Rose pink.....	\$ 2.00
OFFICINALIS. <i>Rubra</i> . Red.....	.75
OFFICINALIS. Japanese type. Dark blood red, very scarce.....	3.00
ANOMALA. Cut leaves, rose lilac.....	2.00
MATABILIS ALBA. Light pink.....	1.00
SMOUTH. Single brilliant crimson.....	2.00
LOBATA. Hybrid, cerise.....	1.50

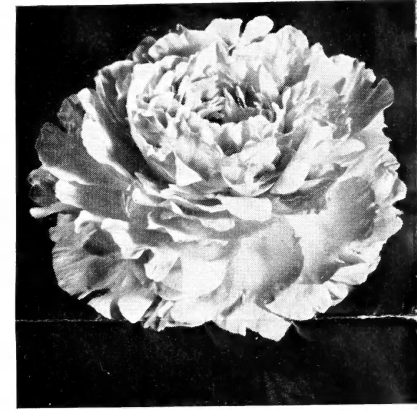

MYRTLE GENTRY

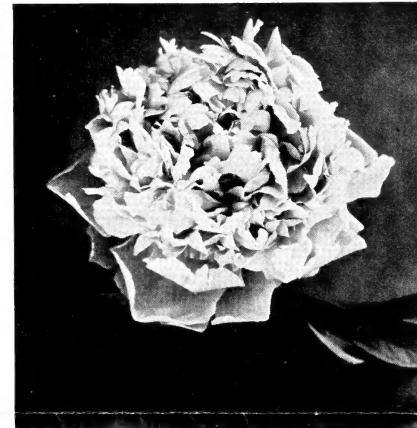

M. JULES ELIE

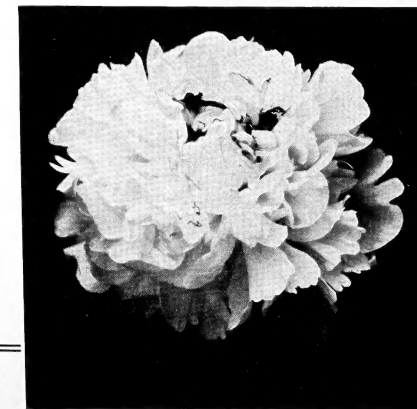

FESTIVA MAXIMA

CUT FLOWERS IN SEASON / / WHOLESALE AND RETAIL / / MEMBER AMERICAN PEONY SOCIETY

## SINGLE

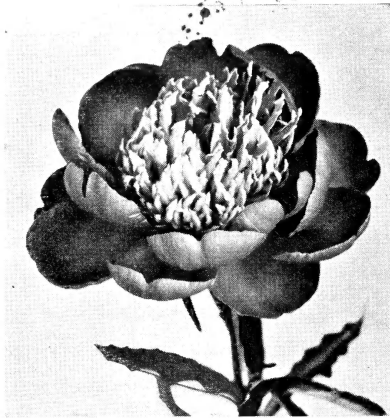

MIKADO

8.4	ALBIFLORA. (Bridesmaid) Single white.....	\$ 1.00
	APPLE BLOSSOM. (Berneche) Single pink.....	1.00
8.6	AVANTE GARDE. Smoky pink.....	2.00
	CATHERINE S. FOX. (Berneche) Single rose, yellow..	3.00
	FAVORITE. (Berneche) Single fine crimson.....	1.00
	FLORESTINE. (Berneche) Single dark red.....	1.00
7.9	KELWAY'S WILD ROSE. (Kelway) Speckled pink.....	1.00
	KRINKLED WHITE. (Brand) Single white, wrinkled edges .....	3.00
8.5	MARGUERITE. (Dessert) Single white.....	2.00
	MAY B. (Berneche) Deep rose, single.....	2.00
8.6	MISCHIEF. (Auten) Single pink.....	2.00
8.4	NELLIE. (Kelway) Single pink.....	2.00
8.9	PRIDE OF LANGPORT. (Kelway) Peach pink.....	2.00
	PRINCESS ALVA. (Berneche) Krinkled red.....	3.00
8.58	RABELAIS. (Doriat) White, single.....	1.00
	RUBAIYAT. (Berneche) Dark red.....	5.00
	SAMUEL HILL. (Berneche) Apple blossom pink, single.	5.00
7.8	THE MOOR. Single, purple garnet.....	1.00



## JAPANESE

9.2	AMA NO SODE. Japanese, pink.....	3.00
	CONSTANCE. Japanese.....	1.00
	ESTHER. Pale pink.....	2.00
9.2	FUYAJO. Japanese, velvety mahogany.....	2.00
	GOLDEN NUGGET. (Pleas) Rosy lilac.....	2.00
8.47	HENRI POTIN. (Doriat) Pink, Japanese.....	1.00
9.3	ISANI GIDUL. Japanese, white.....	5.00
8.50	JEANNE LAPANDRY. (Doriat) White, Japanese.....	2.00
	LOU SHENK. (Rosefield) Attractive pink, Japanese.....	2.00
	MARY MAY. (Berneche) Japanese, red.....	2.00
8.6	MIKADO. Japanese, red.....	1.50
8.7	RASHOONON. Red.....	2.00
	ROSE GOLD. (Rosefield) Rose, Japanese.....	1.00
9.0	SOME-GANOKO. Japanese, fine dark red.....	2.00
	TAKARADAMA. Fine white Japanese.....	2.00
8.0	TOKIO. Japanese, clear pink.....	2.00
9.0	TORO-NO-MAKI. Fine white.....	3.00
	WALTER MORGAN. Small pink Japanese.....	1.50
7.7	YESO. Japanese white.....	1.50

**E. J. BERNECHE, *Fine Peonies*, 3903 S.W. Baird St., Portland, Ore.**